

CLINICIAN

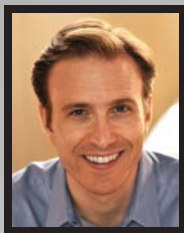

Benjamin Pliska DDS, MSc., FRCD(C)

is Assistant Professor of the University of British Columbia Faculty of Dentistry and maintains a private practice in Vancouver as a certified specialist in Orthodontics. Dr. Pliska is a graduate of the University of Western Ontario School of Dentistry, and obtained his Certificate in Orthodontics and Master's Degree in Dentistry from the University of Minnesota. Dr. Pliska lectures both locally and internationally on his research interests, which include airway imaging and sleep medicine.

LIMITED ENROLMENT: 9 PARTICIPANTS

Pre-Registration is advised. We require complete information for all registrants.

Please register as early as possible in order to reserve a space!

REGISTRATION INFORMATION

On-line: www.dentistry.ubc.ca/cde

By phone: Local calls: 604.822.6156
Toll free 1.877.328.7744 (Canada & US)

TUITION FEE

DENTISTS: \$ 3650

Refreshments and light snacks are included at each session.

All necessary instruments, equipment and expendables are provided, and are included in the course fee. Brackets, bonds, archwires etc. are extra and are billed quarterly through out the year.

A non-refundable deposit of \$800 is due upon registration. A \$300 deposit for supplies is required in September 2017.

TIMES

COURSE TIMES: Thursday 1:00 pm - 6:00 pm
 Friday and Saturday 8:00 am - 1:00 pm

LOCATION

Sutherland Clinic – JB Macdonald Building
2199 Wesbrook Mall, UBC.

Faculty of Dentistry, University of British Columbia

PARKING

Parking at UBC is available in the Health Sciences visitors Parkade weekend and evenings. Parking is also available under the Staples Store in UBC village.

UBC DENTISTRY

CONTINUING DENTAL EDUCATION



The University of British Columbia
#105 2194 Health Sciences Mall
Vancouver, BC V6T 1Z3
www.dentistry.ubc.ca/cde

UBC DENTISTRY

CONTINUING DENTAL EDUCATION



Advanced Orthodontics for the General Practitioner

Dr. Benjamin Pliska

September 2017 – August 2018

LIMITED ENROLMENT

Continuing Dental Education, Faculty of Dentistry
is an ADA CERP recognized provider

ADA CERP® | Continuing Education
Recognition Program

COURSE OUTLINE

This course provides detailed instruction in diagnosis, treatment planning and specifics of treatment procedures for general practitioners who already have some familiarity with orthodontic procedures. It is emphasized that these sessions provide practical experience, on an ongoing basis, with the practitioner's own patients. This course is not limited to theoretical concepts and laboratory procedures. Case presentations and discussions on treatment planning will be held at each session and will supplement clinical treatment of patients. Participants are responsible for providing their own patients. Through the mentorship provided in these courses, participants will develop a clear understanding of the standard of care for comprehensive orthodontic treatment, from record taking to finishing of the occlusion. Some cases – either with fixed appliances or removable aligners, can be well treated in a general practice when the clinician has taken this course; other patients require a specialist. Dr. Pliska gives careful training as to how to make this important distinction. It should be noted that regular attendance is required in order to maintain proper continuity of service to patients, and to keep abreast of the progress of the participants. Therefore participants will need to be able to make a commitment to attend sessions consistently.

SESSION 1	September 14, 15, 16, 2017
SESSION 2	October 12, 13, 14
SESSION 3	November 16, 17, 18
SESSION 4	December 7, 8, 9
SESSION 5	January 11, 12, 13, 2018
SESSION 6	February 15, 16, 17
SESSION 7	March 15, 16, 17
SESSION 8	April 12, 13, 14
SESSION 9	May 10, 11, 12
SESSION 10	June 7, 8, 9
SESSION 11	July 12, 13, 14
SESSION 12	August 16, 17, 18

Each session is 5 hours in length. Please choose Thursday PM, Friday or Saturday AM Session

FAQ'S

What is the philosophy governing the Advanced Orthodontic Courses for the General Practitioner?

As an initiation into orthodontic principles and practice, lecture courses are essential and are certainly recommended. When the General Practitioner then embarks on actual treatment of orthodontic cases, explanation and guidance at the "hands on" level is extremely helpful. However, orthodontic treatment is a long-term commitment for both patient and clinician, where frequent visits and ongoing re-evaluation of progress are necessary. For this reason the Advanced Orthodontic Courses operate on a continuous 12 months a year basis, whereas intermittent courses leave the practitioner uncertain as to how to proceed as cases advance toward completion.

Who is eligible to join an Advanced Group?

General Dentists who have taken a Basic Orthodontic Course, or who are recent graduates of UBC, or who have had exposure since graduation to fixed appliance principles and practice. If in doubt, contact Dr. Pliska, or the Director of Continuing Dental Education.

Who provides the patients?

Patients must be "patients of record" in the participant's practice. UBC Continuing Education does not have a pool of persons awaiting treatment.

What is the scope and format of the sessions held each month?

Approximately the first 2 hours are spent in discussion of detailed records for patients for whom treatment is proposed. After the general outline is given, the entire group is encouraged to participate in the discussion. Dr. Pliska chairs the meeting. The atmosphere is friendly, constructive and cordial! The second 3 hours is spent in the UBC Sutherland clinic, where Dr. Pliska works directly with each participant and his/her patients. Discussion and demonstration to all members are ongoing during the clinic time

Is it necessary to bring any equipment, instruments, supplies or products to the advanced courses?

No, all instruments and equipment are made available without extra charge by Continuing Dental Education. Clinic sundries such as gloves, masks etc. are also supplied. Brackets, wires, bands etc. are available in the clinic. Each practitioner has an account set up at the beginning of the academic year, and is invoiced for the brackets, archwires etc. quarterly through the year.

REGISTRATION APPLICATION ADVANCED ORTHODONTICS FOR THE GENERAL PRACTITIONER 2017-18

Tuition:

	Please choose:	AM	or	PM
<input type="checkbox"/> Dentists				<input type="checkbox"/>
A non-refundable deposit (due upon registration)		\$3650.00		
First installment (Due August 22, 2017)	Thursday	\$800.00	<input type="checkbox"/>	
	Friday	\$712.50	<input type="checkbox"/>	
	Saturday	\$712.50	<input type="checkbox"/>	
Second installment (Due Nov. 12, 2017)		\$712.50		
Third installment (Due Feb. 7, 2018)		\$712.50		
Fourth installment (Due May 10, 2018)		\$712.50		

Continuing Dental Education at the University of British Columbia designates this activity for 60 continuing education hours.



Continuing Dental Education at the University of British Columbia is an ADA CERP Recognized Provider. ADA CERP is a service of the American Dental Association to assist dental professionals in identifying quality providers of continuing dental education. ADA CERP does not approve or endorse individual courses or instructors, nor does it imply acceptance of credit hours by boards of dentistry. Concerns or complaints about a CE provider may be directed to the provider or to ADA CERP at www.ada.org/gato/cerp.

DISCLAIMER: Dental education institutions have an obligation to disseminate new knowledge related to dental practice. Some presentations may include controversial materials or commercial references. Sponsorship of a continuing education course by The University of British Columbia does not imply endorsement of a particular philosophy, procedure or product by The University of British Columbia.

Registration is your commitment to the Advanced Orthodontics For the General Practitioner Study Club. Upon registration \$800.00 of your payment will be non-refundable at any time.

PLEASE TYPE OR PRINT CLEARLY

DE 9131

LAST NAME: _____

FIRST NAME: _____ INITIALS: _____

MAILING ADDRESS: _____

CITY: _____ PROVINCE: _____ POSTAL CODE: _____

DAYTIME NUMBER: _____ CELL NUMBER: _____

EMAIL ADDRESS: _____

BC COLLEGE NO.: _____ YEAR OF GRAD: _____

Payment by Cheque: Please make cheque payable to The University of British Columbia and forward to the following address: Registration, Continuing Dental Education The University of British Columbia, #105 - 2194 Health Sciences Mall, Vancouver, BC V6T 1Z3.

If paying by credit card, please register online at Dentistry.ubc.ca/cde

To register online:

Go to www.dentistry.ubc.ca/cde; click on "Clinical Courses"

To register by phone: Local Calls 604-822-6156 or Long Distance (Toll Free) 1-877-328-7744