



## LIMITED ENROLMENT

**BONE GRAFTING****RIDGE AUGMENTATION & SOCKET PRESERVATION WITH BONE GRAFTING  
FOR FUTURE IMPLANT PLACEMENT**DRS. TASSO IRINAKIS, and ALI SADEGHI *of the West Coast Institute***INTERACTIVE VIDEO PRESENTATIONS OF SURGERIES AND HANDS ON SURGERIES IN SIMULATION  
(ANIMAL MANDIBLES)**

This two day course is designed to teach dentists the procedure of lateral ridge augmentation via guided bone regeneration. Bone healing patterns, grafting materials & membranes, indications & management of complications will be addressed in detail. atraumatic extraction and socket preservation with bone grafting will also be addressed in detail.

Participants will learn about the role soft tissue grafting has in assisting bone grafting and improving the esthetics of implant cases. Treatment planning of participants' cases will be discussed if such cases are brought to the mentors by the dentists. Suturing techniques will also be demonstrated.

There will be two interactive video presentations of surgeries by the course mentor(s). All dentists will perform hands-on surgeries in simulation on animal mandibles. This course will be held at UBC. COVID-19 clinic standards and guidelines will be in effect. Participants will attend didactic lectures on Saturday. Sunday's session includes two interactive video presentations of surgeries by the course mentor(s) and hands-on surgery training, in simulation with animal mandible.

Participants will practice atraumatic extraction (with periostomes), socket preservation (with or without bone grafting), lateral ridge augmentation in single site cases with the use of bone substitutes and the appropriate suturing techniques.

**EDUCATIONAL OBJECTIVES**

At the completion of this course, dentists will:

1. Understand the methodology and rationale for atraumatic extraction & socket preservation
2. Understand the methodology & rationale for single site lateral ridge augmentation and their limitations on this procedure
3. Develop diagnostic protocols to recognize uncomplicated from complicated cases and the different treatment planning strategy required
4. Manage postoperative phase and potential complications.

**This course is most beneficial for the beginner and intermediate implant dentist.**

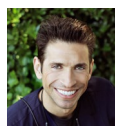

**TASSO IRINAKIS, DDS, MSC, DIP. PERIO, FRCD(C)**, is a Certified Specialist in Periodontics and one of the current leaders in comprehensive implant patient care and implant education for dental professionals. He served as the Director of the Graduate Periodontics & Implant Surgery program at the University of British Columbia for nearly a decade. Dr. Irinakis is an Associate Clinical Professor in the faculty of dentistry and has published several articles on implants and bone grafting in peer reviewed journals. He has lectured nationally and internationally and holds two private practices in Vancouver, Nanaimo and Courtenay, BC.

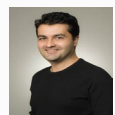

**ALI SADEGHI DMD, MD, FRCD(C)**, is a board-certified Oral and Maxillofacial Surgeon. He obtained his Doctorate of Medicine degree from Mount Sinai School of Medicine in New York City as part of his 6-year oral and maxillofacial residency training in the same hospital. He is currently the Department Head of Dentistry and Oral & Maxillofacial Surgery at Lions Gate hospital in North Vancouver and Assistant Clinical Professor at UBC Dentistry. Dr. Sadeghi lectures nationally and internationally on all aspects of Implant Surgery and has private practices in Vancouver and Port Coquitlam, BC.

*a portion of this program is generously sponsored by unrestricted educational grants from:*

**CITAGENIX**  
The Regen Company

**CANCELLATION POLICY**

Limited Enrolment Courses require a minimum of 21 days notice for a full refund less \$75 administration fee. Cancellations made between 21 and 14 days prior to the first day of the program will receive a 50% refund. No refund will be granted for cancellations made less 14 days prior to the first day of the program. Continuing Dental Education at The University of British Columbia reserves the right to cancel courses or switch instructors if deemed necessary by low enrolment, instructor cancellation or other unforeseen issues. In case of course cancellation by UBC CDE a full refund will be issued. COVID-19: In the event that a course is cancelled by UBC CDE due to an order, notice and/or guidance from BC's Provincial Health Officer, The University of British Columbia or any other governmental authority, tuition fees will be fully refunded.

**ADA CERP**® | Continuing Education  
Recognition Program

CDE at UBC is an ADA CERP Recognized Provider. ADA CERP is a service of the American Dental Association to assist dental professionals in identifying quality providers of continuing dental education. ADA CERP does not approve or endorse individual courses or instructors, nor does it imply acceptance of credit hours by boards of dentistry. Concerns or complaints about a CE provider may be directed to the provider or to the Commission for Continuing Education Provider Recognition at [ADA.org/CERP](http://ADA.org/CERP).

**DISCLAIMER:** Dental education institutions have an obligation to disseminate new knowledge related to dental practice. Some presentations may include controversial materials or commercial references. Sponsorship of a continuing education course by The University of British Columbia does not imply endorsement of a particular philosophy, procedure or product by The University of British Columbia. Fee in full must accompany registration. The tuition fee is deductible for Canadian Income Tax purposes. See cancellation policy.

**SATURDAY & SUNDAY  
APRIL 30 - MAY 1, 2022**

**TUITION:**

	until Mar 26	after Mar 26
Dentists	<b>\$1895</b>	<b>\$1995</b>

Tuition includes: continental breakfast, lunch and course materials.

**13 hours of instruction**

**TIMES:****SATURDAY, APRIL 30**

Registration Begins: **8:30 AM**  
Course Times: **9:00 AM - 4:30 PM**

**SUNDAY, MAY 1**

Video Surgeries &  
Hands-on: **8:30 AM - 3:00 PM**

**LOCATION:**

Faculty of Dentistry,  
UBC Campus, Vancouver BC

**REGISTER:**

[dentistry.ubc.ca/cde](http://dentistry.ubc.ca/cde)

**CONTACT**

P: 604.822.6156  
E: [cde@dentistry.ubc.ca](mailto:cde@dentistry.ubc.ca)